

Viola

*La Bellezza ravveduta nel trionfo
del Tempo e del Disinganno*
HWV 46a

Sonata del Overtura

6

10

14

9

28

9

40

45

50

53

4

2

PARTE PRIMA

1 **121**

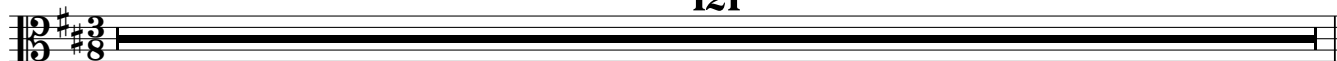

2 **TACET**

3 **TACET**

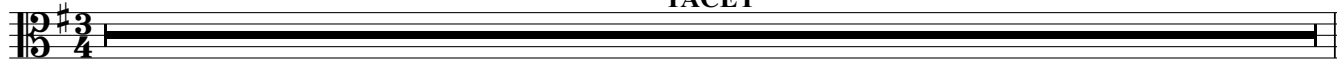

5 **TACET**

6 **TACET**

Aria. Bellezza

7

8

TACET

Aria. Tempo

9

6

11

17

24

28

36

40

10

TACET

Duetto. Bellezza & Piacere

11

12

13

14

Aria. Tempo

15

4

14

10

32

42

Fine

Dal segno $\text{\$}$ 18

Aria. Disinganno

16

4

14

10

32

42

p

f

Fine

Dal segno $\text{\$}$ 24

17

TACET

Sonata

18

11

17

25

32

49

57

67

72

19

TACET

20

TACET

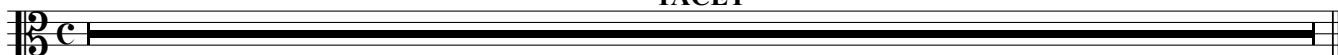

21

TACET

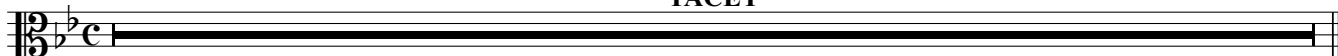

Aria. Disinganno

22

10

19

28

38

49

57

23

TACET

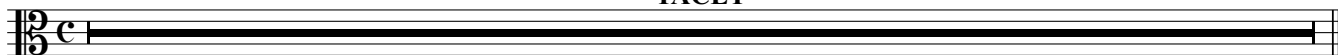

Aria. Tempo

24

67

71

75

2

80

83

Da Capo

25

TACET

Aria. Bellezza, Piacere, Disinganno, Tempo

26

Measures 26-32: *p*, *f*, *p*

Measures 33-38: *f*, *p*

Measures 39-43: *f*, *p*

Measures 44-48: *f*, *p*

Measures 49-54: *f*, *p*

Measures 33-38: *Tutti*

Measures 33-38: *Fine*

59

63

Da Capo

27

TACET

A horizontal line representing a tacet section for the Viola.

Aria. Piacere

28

17

40

55

78

Da Capo

29

TACET

A horizontal line representing a tacet section for the Viola.

30

TACET

A horizontal line representing a tacet section for the Viola.

31

TACET

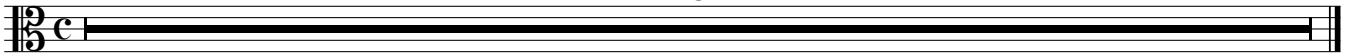

32

TACET

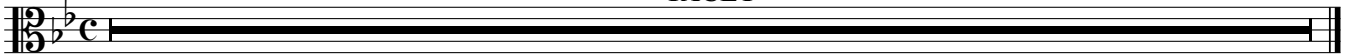

33

TACET

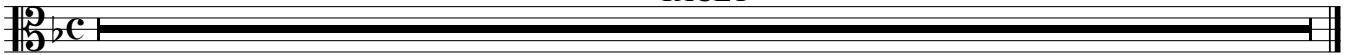

34

TACET

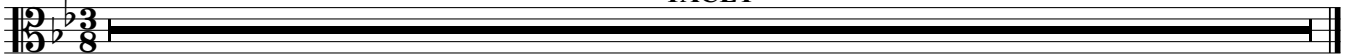

35

TACET

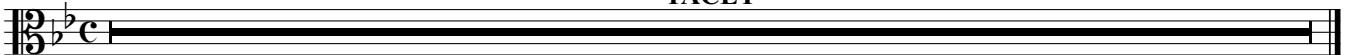

Aria. Disinganno

36 Adagio

Da Capo

37

TACET

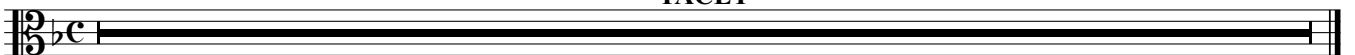

38

TACET

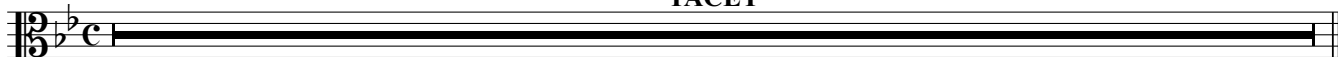

39

TACET

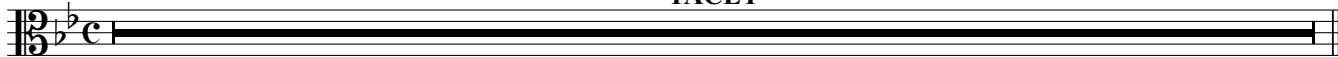

Quartetto. Bellezza, Piacere, Disinganno, Tempo

40

13

25

20

2

56

68

8

86

11

107

116

Fine

31

Da Capo

41

TACET

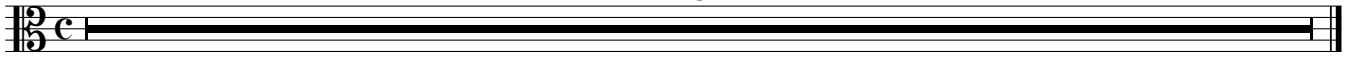

Aria. Piacere

42

Aria. Bellezza

44

Presto

5

Adagio

10

3

17

Presto

23

Adagio

Fine

Da Capo

8

45

TACET

46

TACET

47

TACET

Aria. Bellezza

48 Poco Adagio

49

BELLEZZA

Si Bel la Pe ni - ten za, men tre io spar go pen ti ta a ma ro pian to, por gi mi ir - su to am man to, e

6
ment re io get - to i fior, dam mi le spi ne. In ro mi - to con - fi - ne vi vrò, ma sem pre so - la, che de - ve

10
so - lo in so - li - ta - ri chio stri, mos tro di va - ni - tà, vi - ver fra i mos tri.

50

40

Ritornello

14

51

TACET

Aria. Piacere

52

15

21

30

41

51

57

71

85

90

95

Fine

17

Da Capo

53

BELLEZZA

Aria. Bellezza

54

Adagio

