

Oboi I & II

*La Bellezza ravveduta nel trionfo
del Tempo e del Disinganno*
HWV 46a

Sonata del Overtura

39

44

48

52

56

62

66

69

72 **Adagio** Hautb solo

79

84

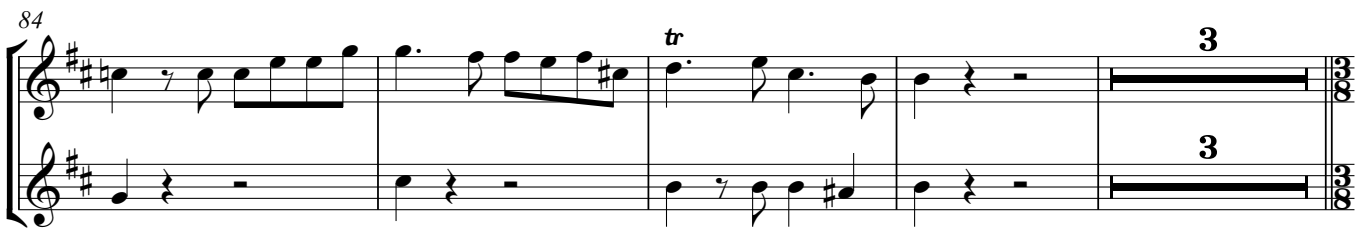

91 Hautb solo

Hautb solo

101

112

121

PARTE PRIMA

Aria. Bellezza

1 Oboe solo Tutti

12

22

33 2 4

49 4

61 4

75 5

90 10

110 Da Capo

2 TACET

3 TACET

4 TACET

5 TACET

6 TACET

Aria. Bellezza

7

a 2 3

3 3 3

5

9 a 2 [Solo]

14 [Tutti] [Solo]

17 [Tutti] [Solo]

20 [Tutti]

22 *Fine*

25 6 [Solo] [Tutti]

34 *Da Capo*

8 TACET

9 TACET

10 TACET

Duetto. Bellezza & Piacere

11 Oboi

Oboi

4

6

9

12

23

28

7

7

37

40

Fine **12** **Da Capo**

Fine **12**

12

TACET

13

Aria. Bellezza

TACET

14

TACET

Aria. Tempo

15 oboe solo Tutti Violini

11 Tutti *f* 10 Violini

29 *p* Tutti *f*

38 Soli

44 Tutti 18 Dal segno §

Aria. Disinganno

16 Oboe solo Tutti Violini

10 *p* *f* 10 violini

28 *p* Tutti *f*

35 Soli

43 Tutti 24 Dal segno §

17

TACET

Sonata

18

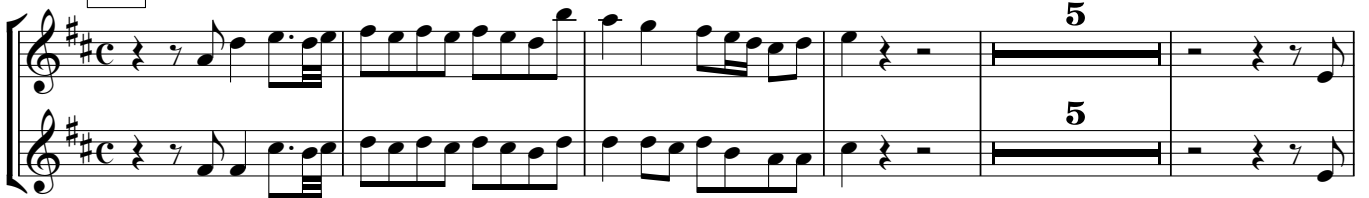

11

16

24

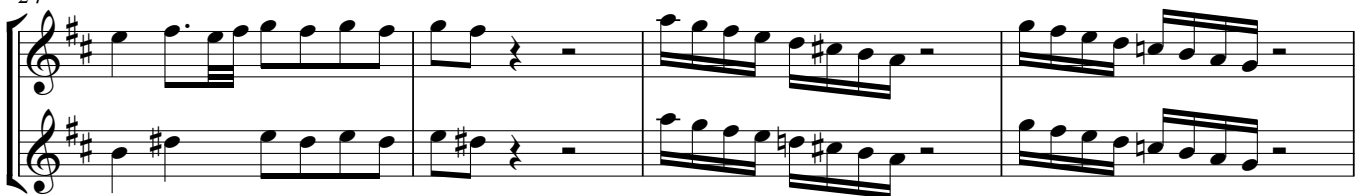

28

32

35

45

48

52

59

68

72

75

19

TACET

20

TACET

21

TACET

Aria. Disinganno

22 Flauto

p Flauto

p

7

3

3

3

3

17

3

3

25

11

11

f

f

41

(d doubtful)

47

10

10

f

f

Fine

Fine

62

11

Da Capo

23 TACET

24 TACET

25 TACET

Aria. Bellezza, Piacere, Disinganno, Tempo

26 Violini e Oboi

7 Violini Tutti Violini

p *f* *p*

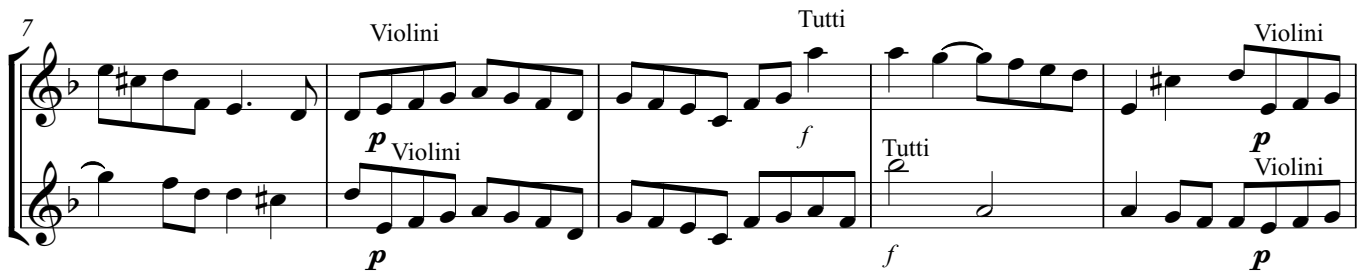

12

17 Tutti Violini

f *p*

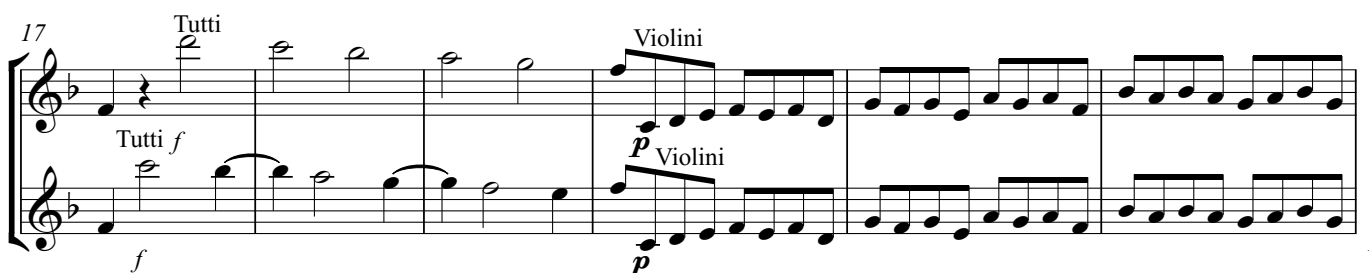

23

28 *Tutti* *Soli*
f *Tutti* *p* *Soli*

33 *Tutti* *Fine*
f *Tutti* *Fine*

39 *Violini* *[Tutti]* *Violini*
Violini *f* *[Tutti]* *p* *Violini*

44

49 *8* *Soli*
8 *p* *Soli* *p*

61 *Da Capo*

PARTE SECONDA

27

TACET

Aria. Piacere

28

Oboe solo

Tutti

Viol

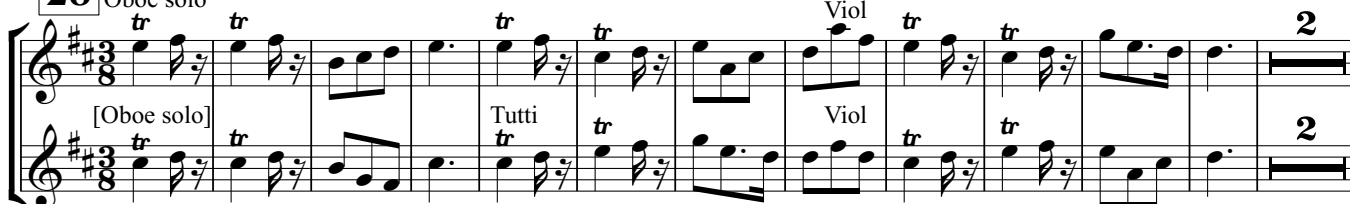

15

Oboe solo

Tutti

[Oboe solo][Tutti]

30

Oboe solo

Tutti

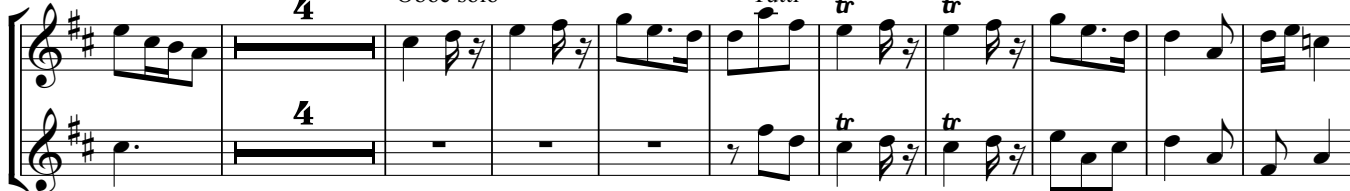

44

Oboe soli

Tutti

Fine

55

Oboe solo

Tutti

Oboe solo

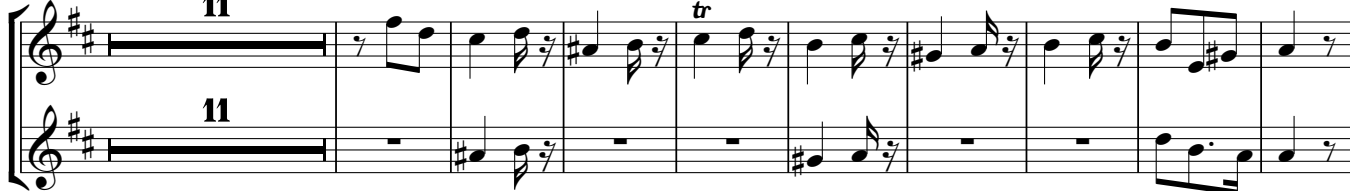

75

Tutti

Da Capo

29

TACET

Aria. Bellezza

30 Adagio

Oboe solo

Fine

Oboe solo

Da Capo

31 TACET

32 TACET

33 TACET

34 TACET

35 TACET

Aria. Disinganno

36 Adagio
Flauto

37

TACET

38

TACET

39

TACET

Quartetto. Bellezza, Piacere, Disinganno, Tempo

40

10

19

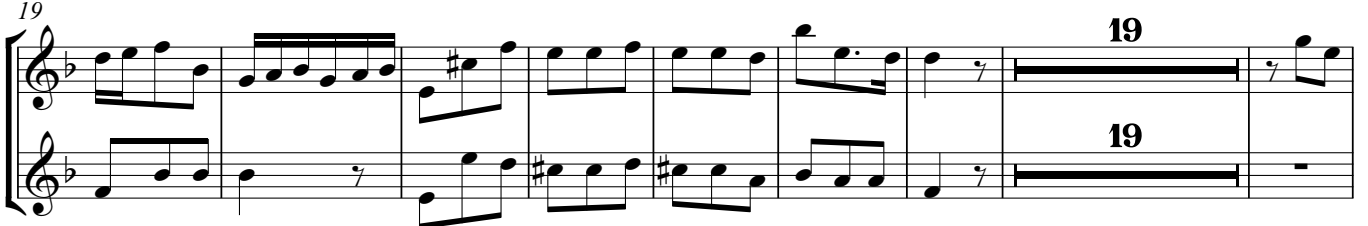

46

55

73

84

104

115

41

TACET

Aria. Piacere

42 [Violini e oboi]

p [Violini e oboi]

p

6 Violini, e piano

p Violini, e piano

p

12

19

25

31 Tutti, e forte

Tutti, e forte

36 *Fine* **24** *Fine* **24** **Da Capo**

43

TACET

Aria. Bellezza

44

Presto

Adagio

11

16

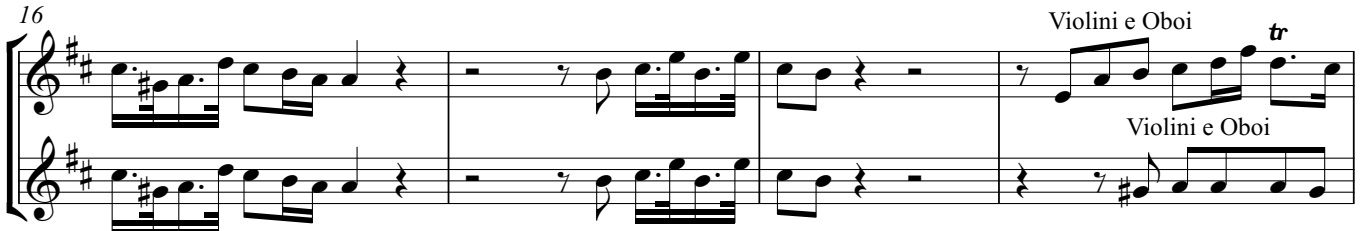

Presto

24 **Adagio**
Tutti *Fine* 8 **Da Capo**

Tutti *Fine* 8

45 TACET

46 TACET

47 TACET

Aria. Bellezza

48

Poco Adagio

Fine

Da Capo
36

Fine

36

49

TACET

Duetto. Disinganno, Tempo

50

28

12

Da Capo,
e poi il Ritornello

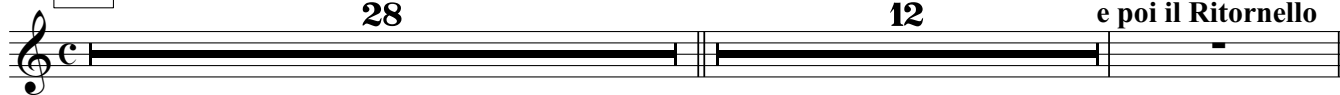

Ritornello

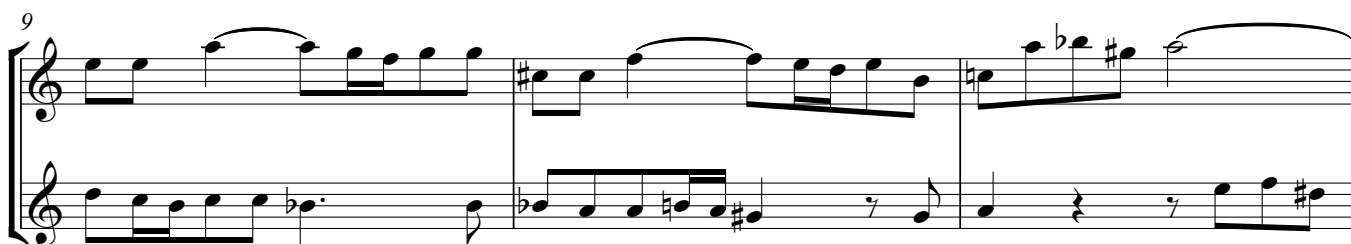
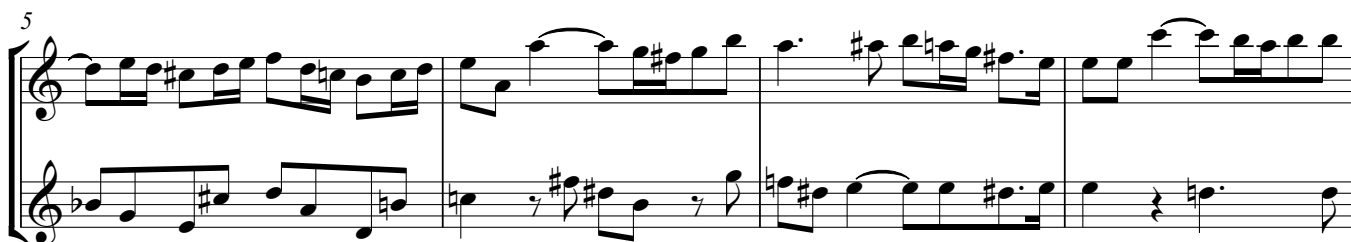

51

TACET

Aria. Piacere

52

69

74

88

95

53

TACET

Aria. Bellezza

54

Adagio

Violini e oboi

Violini e oboi

Violini e oboi

6

11

16

Fine

Fine

20

Da Capo
